12 phrases blues
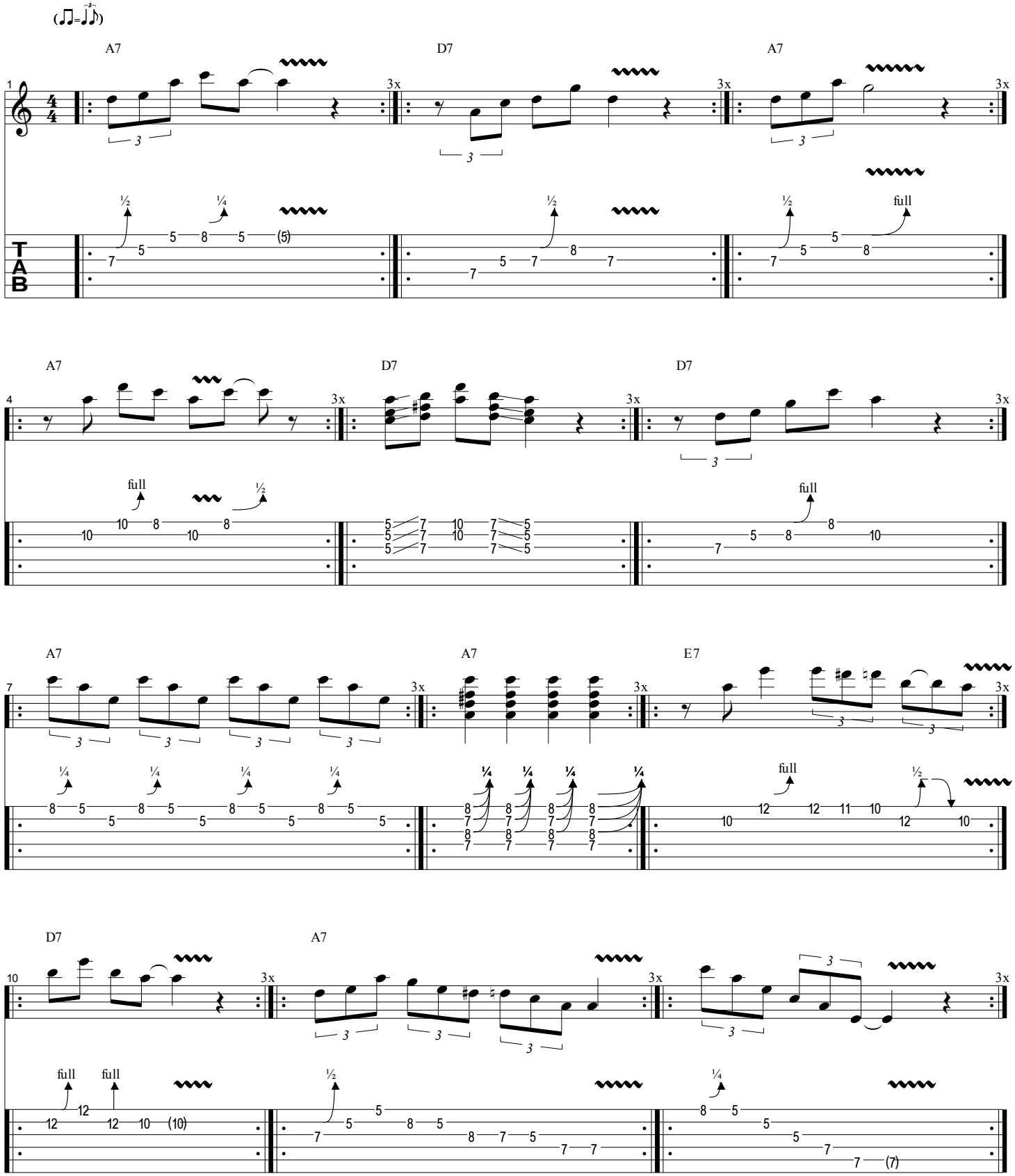
www.gregoire-g.com